

SITE PLAN SHOWING FLAT- 3B OF THIRD FLOOR AT NORTH-WEST CORNER OF G+IV STORIED BUILDING OF SHIVAM REAL ESTATE & CONSTRUCTION COMPANY (PROPRIETOR : TARAK NATH SAROJ) AT MOUZA-RAMBHADRA BATI, TOUZI NO.-223, R.S. & L.R. DAG NO.- 339, R.S. NO.- 60, R.S. KHATIAN NO.- 64, J.L. NO.-7, WARD NO.- 22, HOLDING NO.- 31 AT PURBAPALLY, P.S.-KHARDAH, UNDER PANIHATI MUNICIPALITY, DIST-24PGS(N).

AREA STATEMENT :

COVERED AREA (INCLUDING LIFT+ STAIRCASE)- 680 SFT. (M/L)
 TOTAL SUPER BUILT-UP AREA - 816 SFT. (M/L)

THIRD FLOOR PLAN
 SCALE-1:100

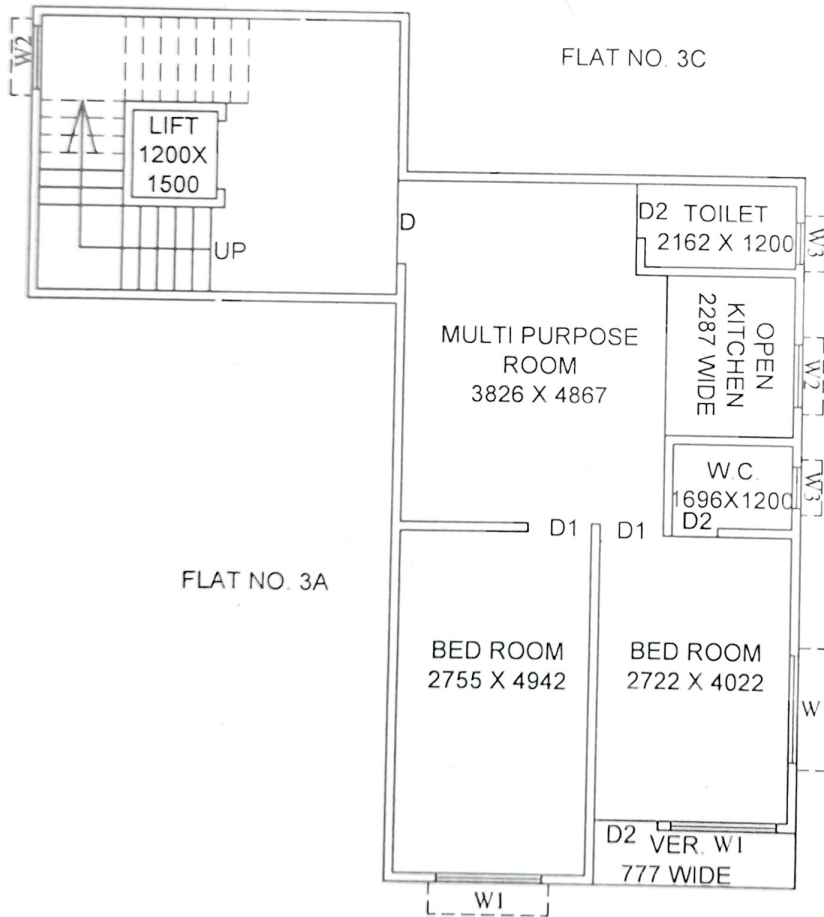

Snipa Debnath
 23.08.2023

SUNIPADEB NATH ENTERPRISE
 Proprietor: SNIPA DEBNATH
 Plan Maker, Estimator, Surveyor
 & Civil Contractor
 Under Panihati Municipality
 Milangarh, Kol-700113
 Licence No - 20031123898
 Dt - 08/08/2022

SIGNATURE OF ENGINEER
 MODERN CONSULTANCY SERVICES
 PROPRIETOR- SAGNIK KANJILAL (B.Tech.)

SIGNATURE OF DEVELOPER / VENDOR

SIGNATURE OF PURCHASER(S)